United States Petroleum Products Consumed

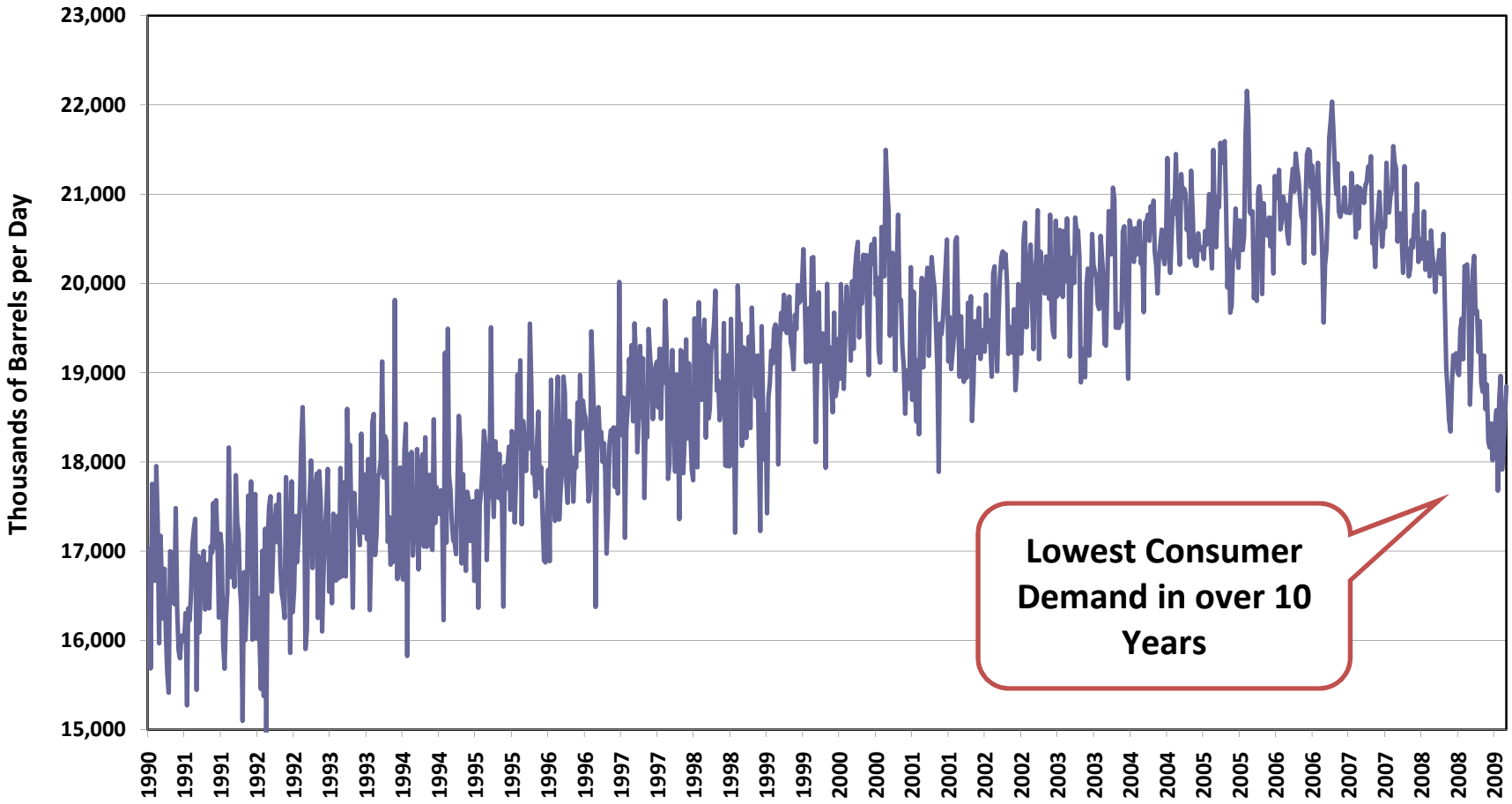

Source: Energy Information Administration, U.S. Department of Energy

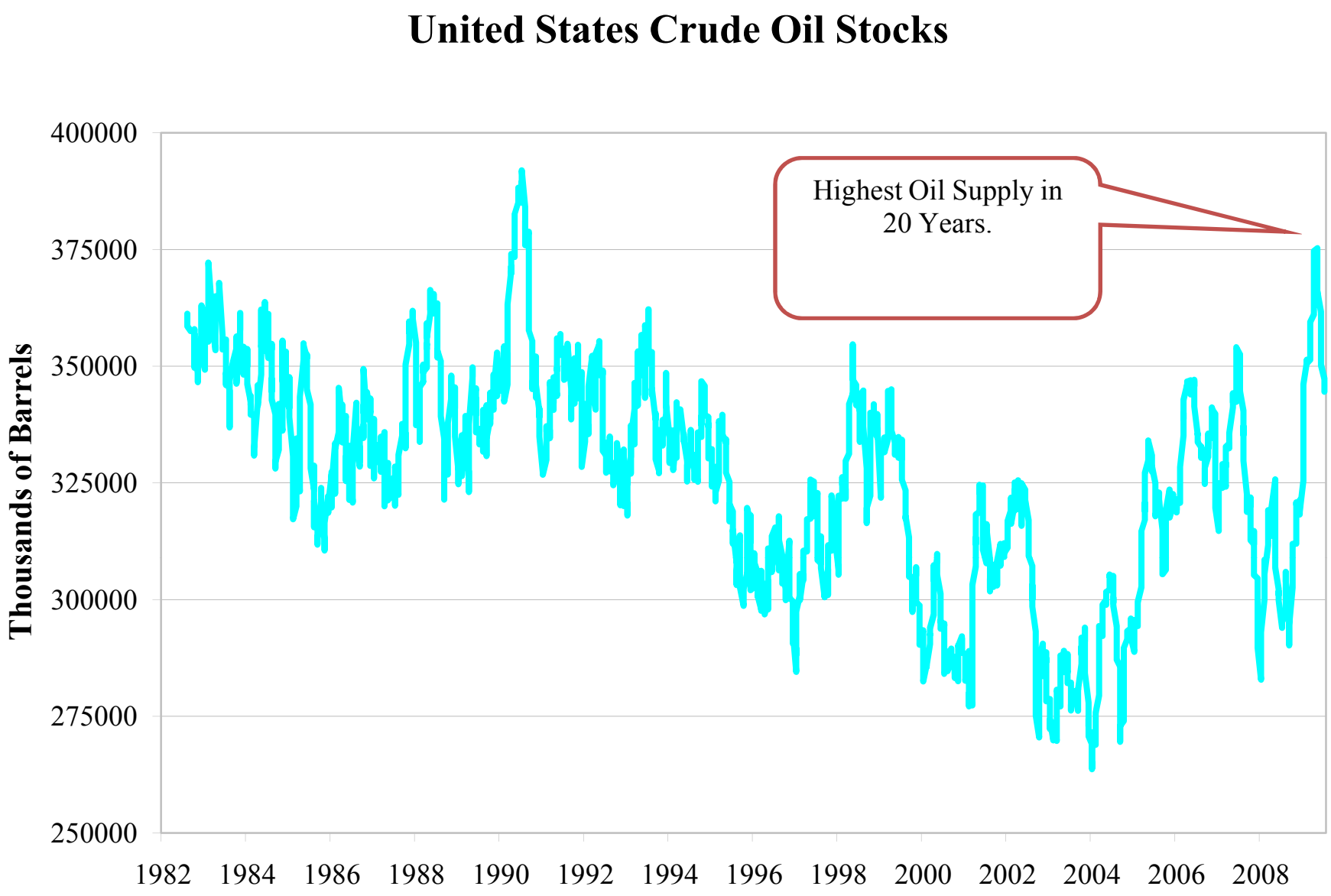
United States Crude Oil Stocks
Thousands of Barrels
400000
375000
350000
325000
300000
275000
250000
1982
1984
1986
1988
1990
1992
1994
1996
1998
2000
2002
2004
2006
2008
Highest Oil Supply in 20 Years.

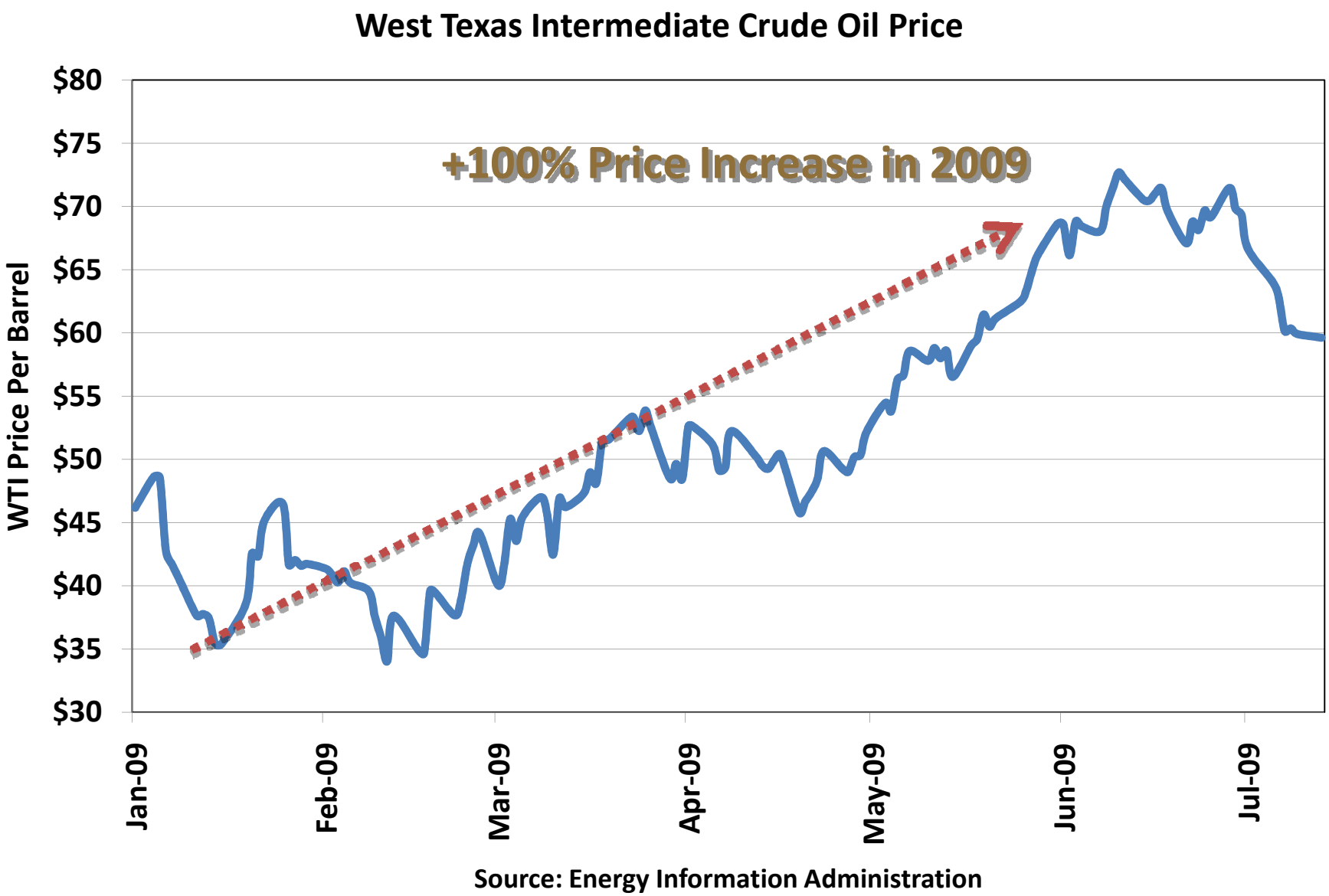
West Texas Intermediate Crude Oil Price
+100% Price Increase in 2009
WTI Price Per Barrel
$80
$75
$70
$65
$60
$55
$50
$45
$40
$35
$30
Jan-09
Feb-09
Mar-09
Apr-09
May-09
Jun-09
Jul-09
Source: Energy Information Administration

LONG POSITIONS HELD IN OTC MARKETS

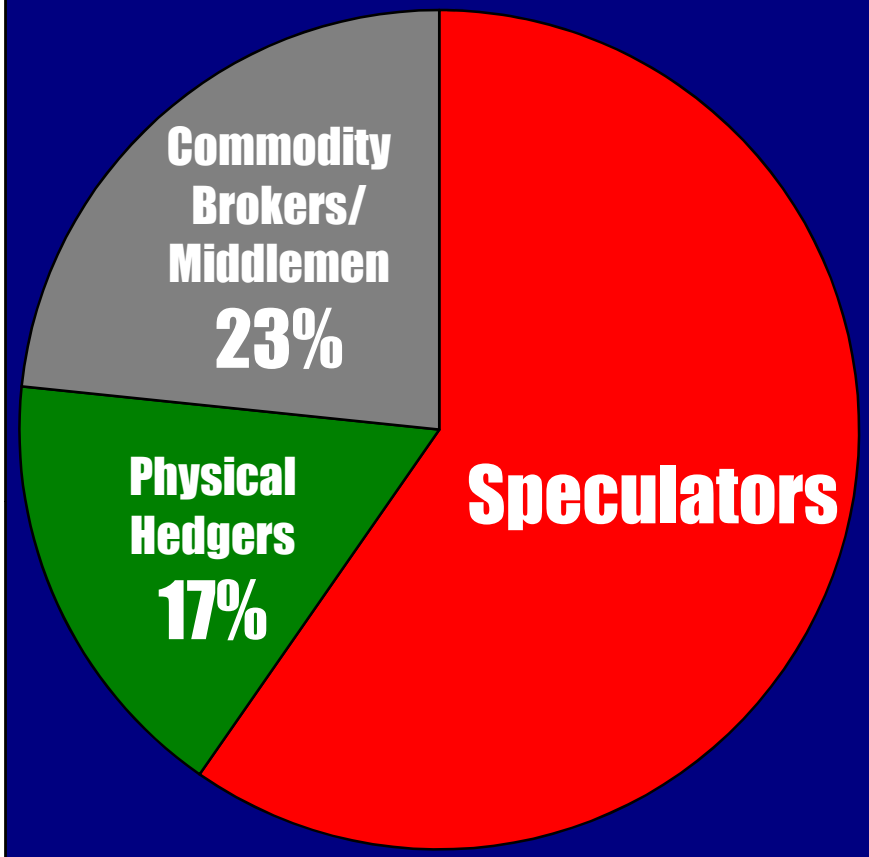

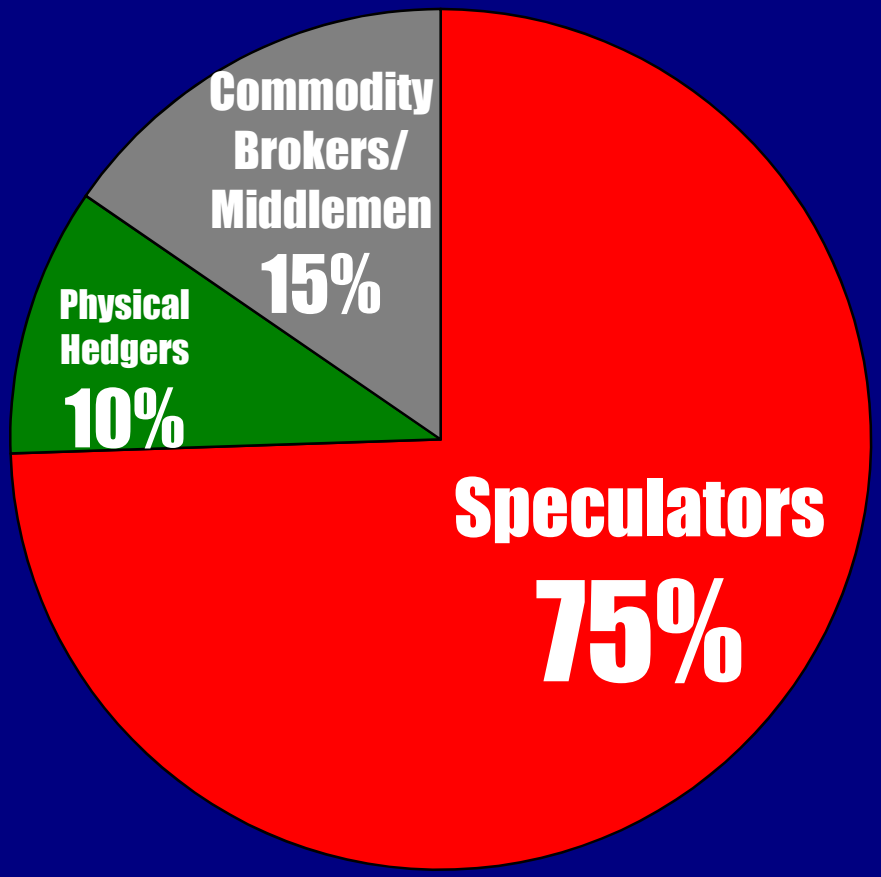

Source: CFTC Special Call Data for June 30th, 2008